

# MICROZONAZIONE SISMICA

## Carta di microzonazione sismica

FH SI 0,5–1,0 s 1/2

scala 1:5.000

Regione Emilia–Romagna

Comune di San Polo d'Enza



|   |  |                     |
|---|--|---------------------|
| Regione<br>Emilia-Romagna   | Soggetto realizzatore<br><br>Direttori tecnici:<br>Dr. Geol. Carlo Caleffi<br>Dr. Geol. Francesco Cerutti | Data<br>Aprile 2025 |
| Dr. Geol. Matteo Baisi<br>Dr.ssa Olga Brontesi<br>Dr. Geol. Alessandro Ferrari<br>Dr.ssa Geol. Melinda Raimondo |  | MS3                 |

- Legenda**
- Confine comunale
  - Aree oggetto di Microzonazione Sismica
  - Zone stabili suscettibili di amplificazioni locali
  - FH-SI 0,5–1,0 s = 1,0
  - FH-SI 0,5–1,0 s = 1,1–1,2
  - FH-SI 0,5–1,0 s = 1,3–1,4

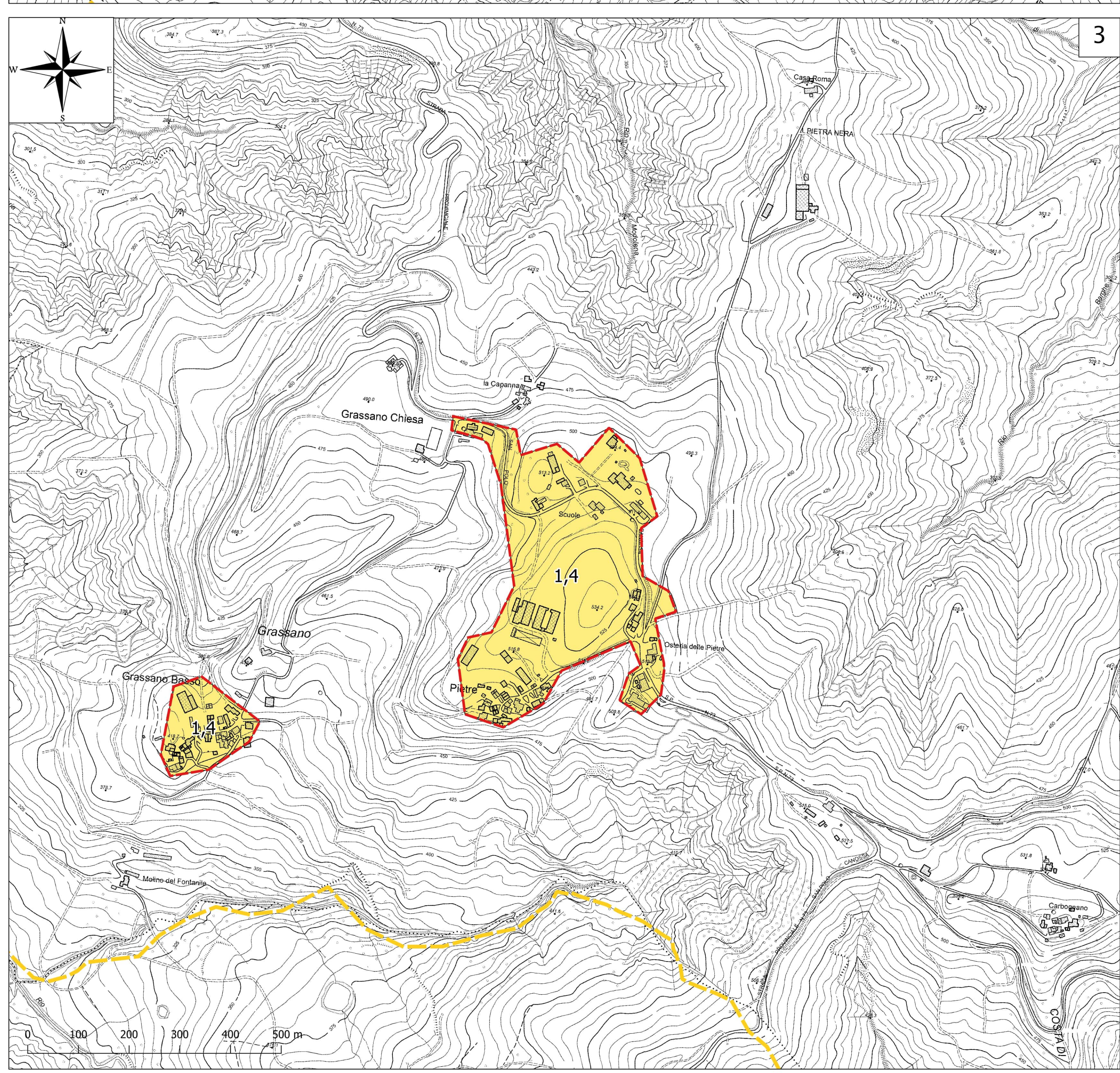
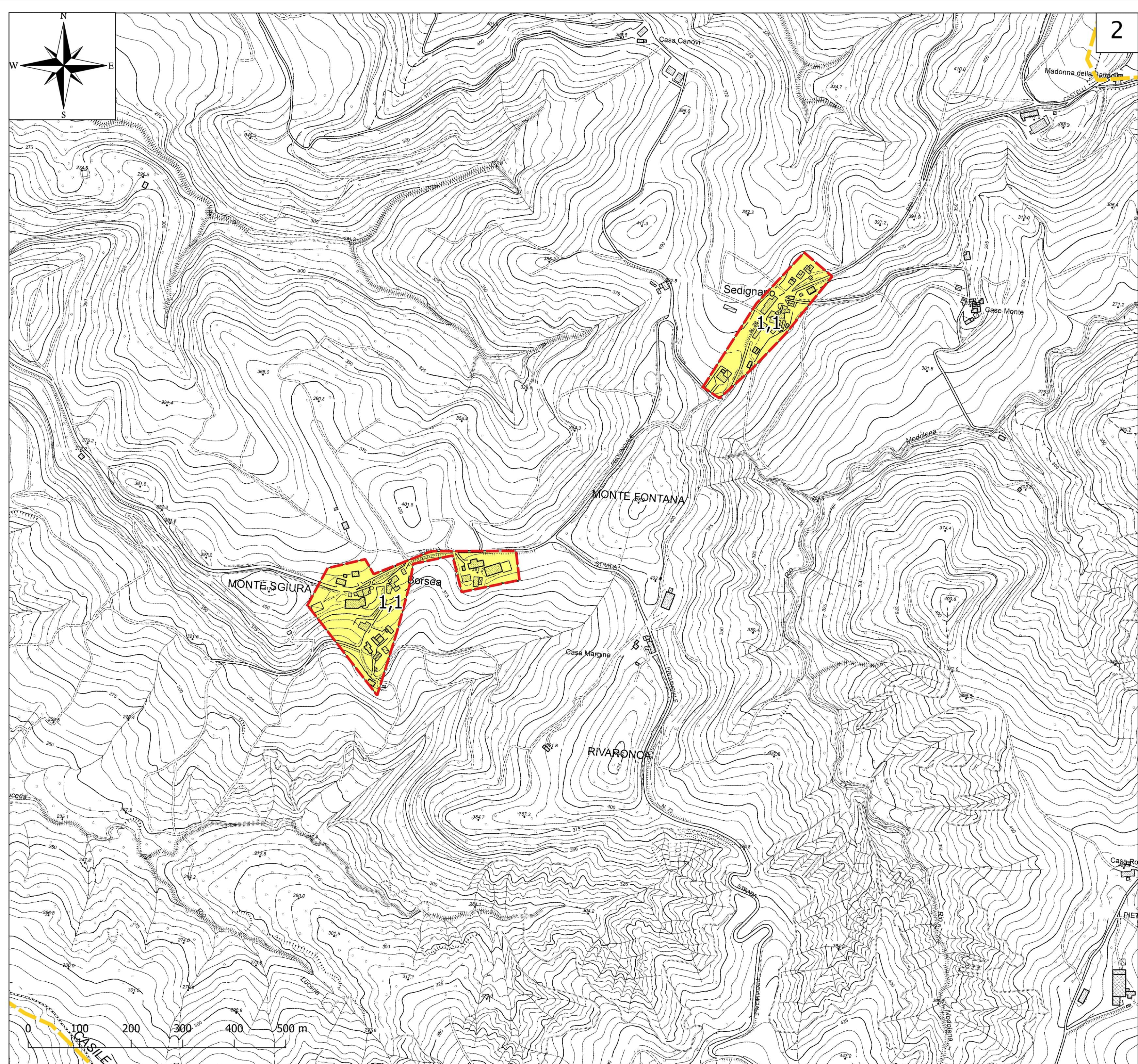
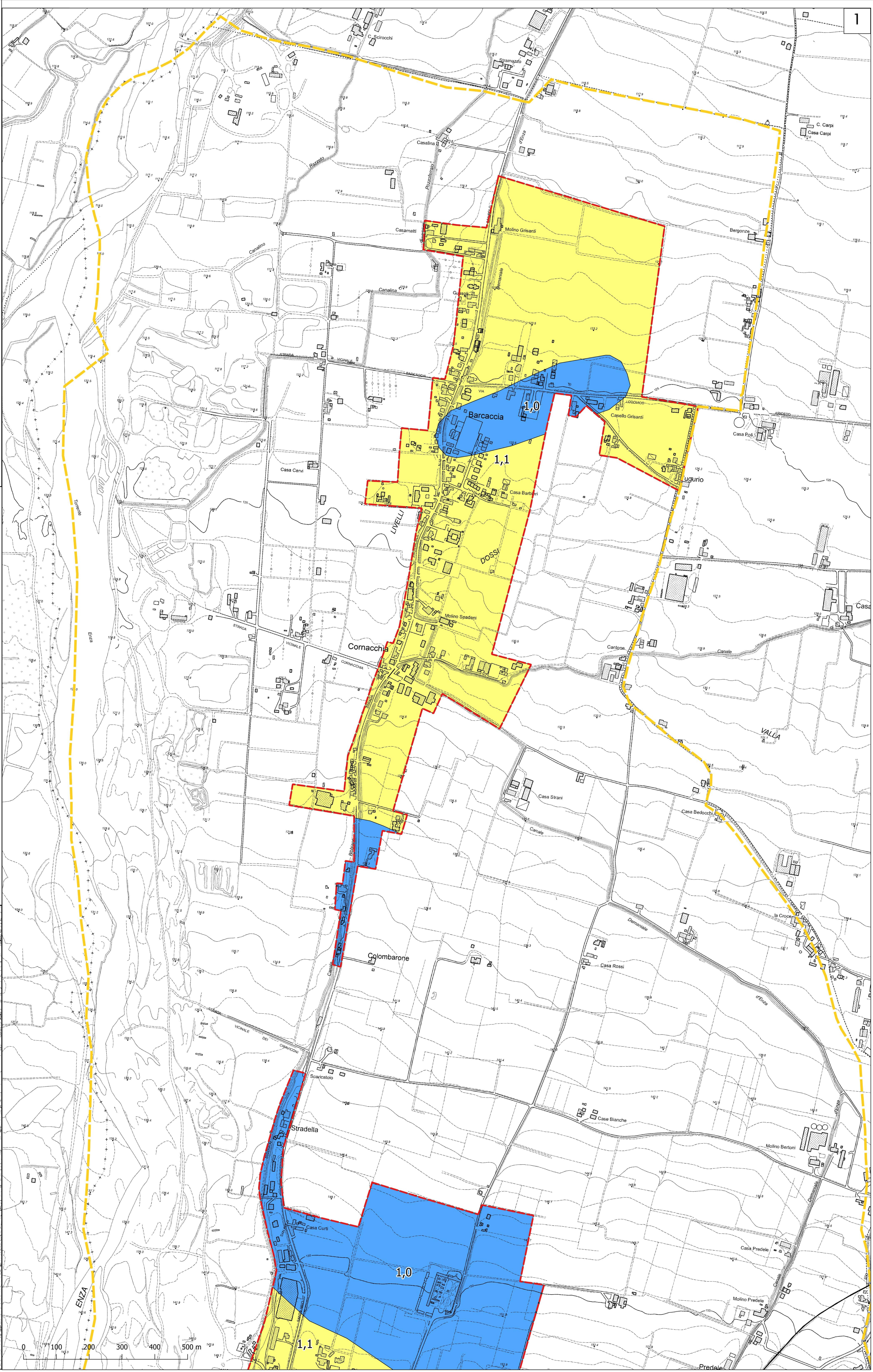
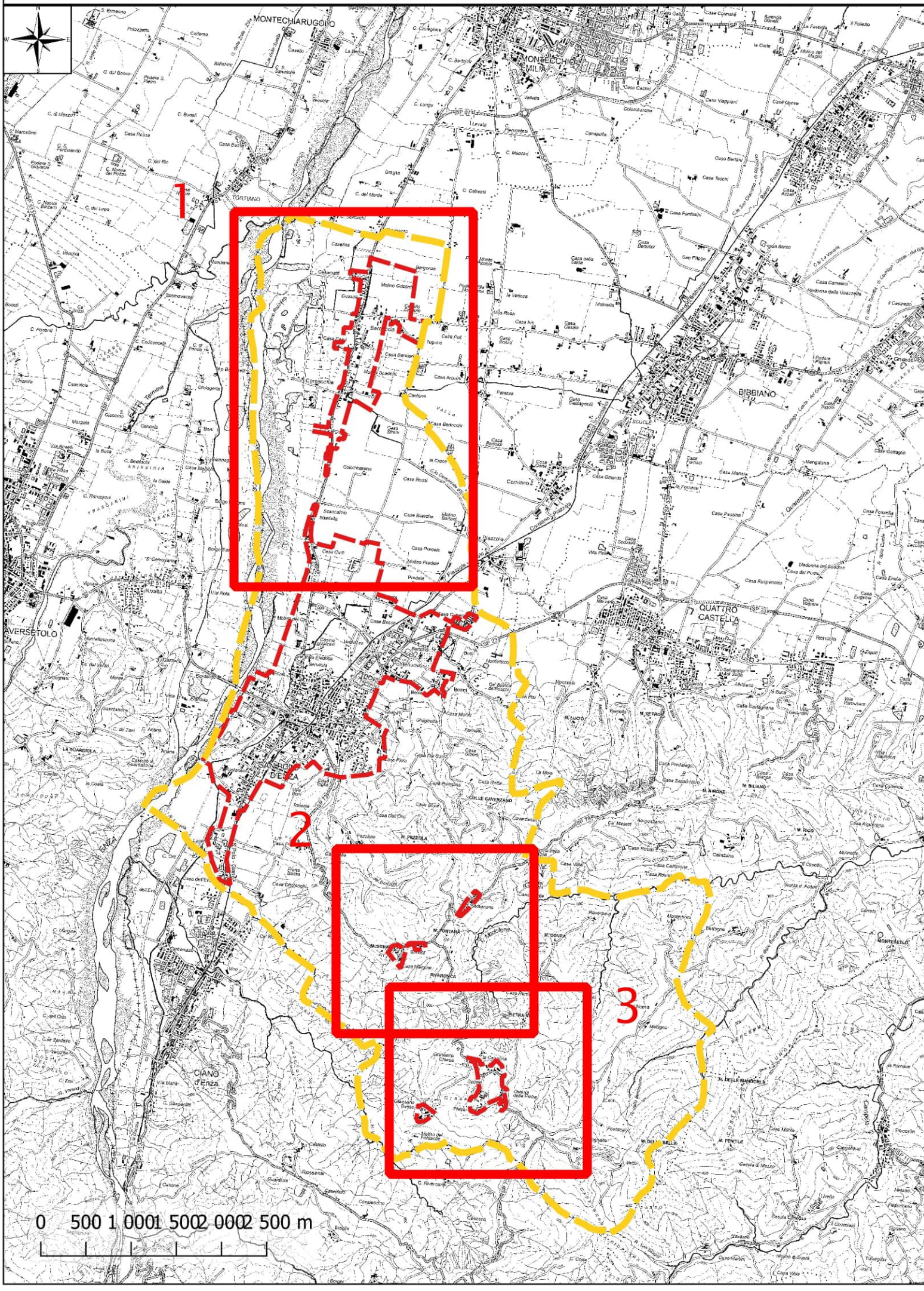



# MICROZONAZIONE SISMICA

## Carta di microzonazione sismica

### FH SI 0,5–1,0 s 2/2

scala 1:5.000

Regione Emilia–Romagna

Comune di San Polo d'Enza





Regione  
Emilia-Romagna

Soggetto realizzatore  
  
Direttori tecnici:  
Dr. Geol. Carlo Caleffi  
Dr. Geol. Francesco Cerutti  
Dr. Geol. Matteo Baisi  
Dr.ssa Olga Brontesi  
Dr. Geol. Alessandro Ferrari  
Dr.ssa Geol. Melinda Raimondo

Data  
Aprile 2025

MS3

- Legenda**
-  Confine comunale

 Aree oggetto di Microzonazione Sismica
- Zone stabili suscettibili di amplificazioni locali**
-  FH-SI 0.5-1.0 s = 1.0

 FH-SI 0.5-1.0 s = 1.1 - 1.2

 FH-SI 0.5-1.0 s = 1.3 - 1.4

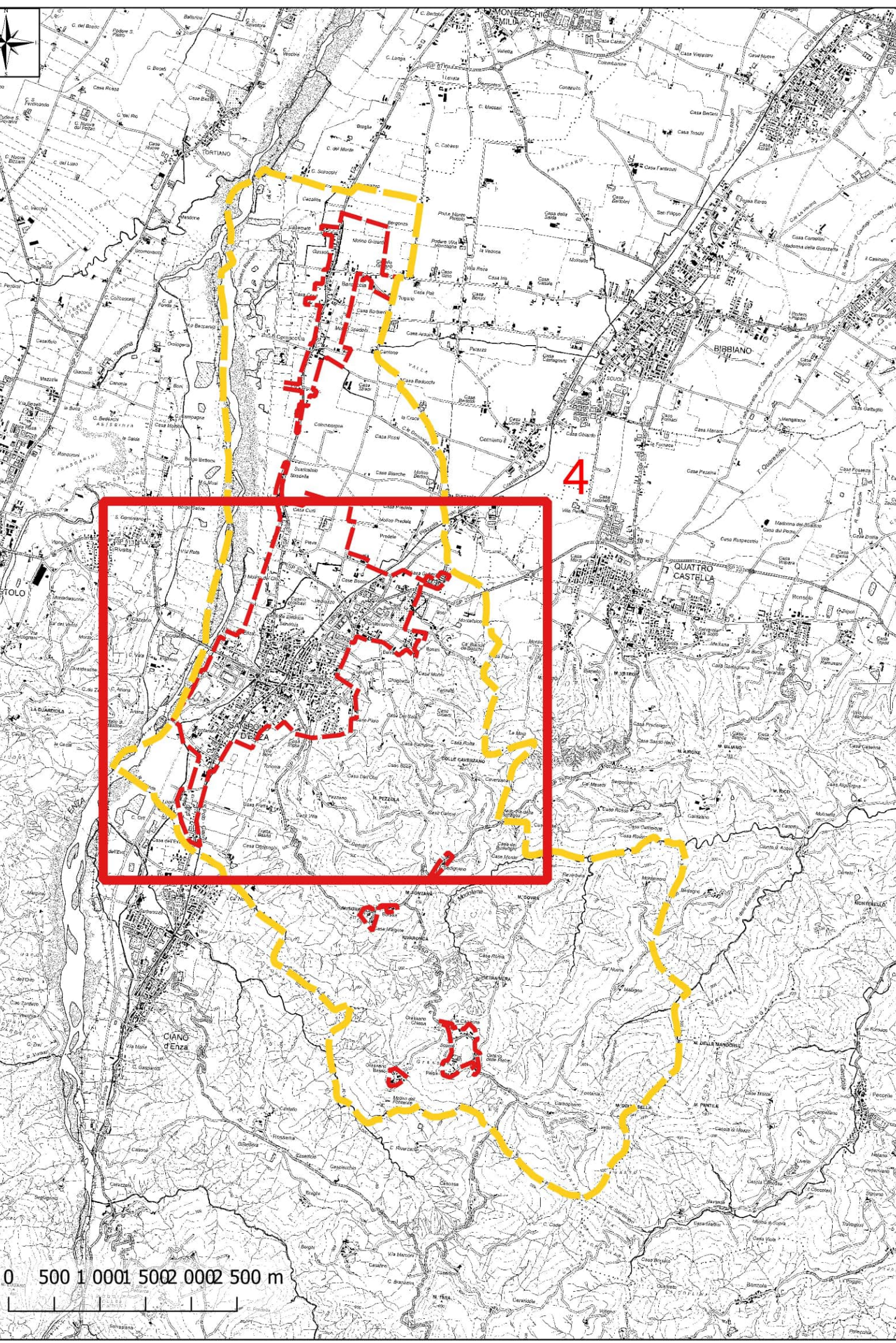

0 500 1 000 5002 0002 500 m

